

| KRÓCCE TC - BS SCHEDULE 10 | | | | | | | |
|----------------------------|------------------|------------------|----------------------------|----------------------|--------------------|-----------|----------------|
| Rozmiar nominalny | Rozmiar króćca | | W - grubość ścianki króćca | F - ϕ talerzyka | L - długość króćca | Waga [kg] | Kod |
| | OD - ϕ zew. | ID - ϕ wew. | | | | | |
| 1/2" | 21,34 | 17,20 | 2,11 | 50,5 | 21,5 | 0,08 | KRTC.BS10.0050 |
| 3/4" | 26,67 | 22,45 | 2,11 | 50,5 | 21,5 | 0,08 | KRTC.BS10.0075 |
| 1" | 33,40 | 27,86 | 2,77 | 50,5 | 21,5 | 0,08 | KRTC.BS10.0100 |
| 1 1/4" | 42,16 | 36,62 | 2,77 | 64,0 | 21,5 | 0,09 | KRTC.BS10.0125 |
| 1 1/2" | 48,26 | 42,72 | 2,77 | 64,0 | 21,5 | 0,11 | KRTC.BS10.0150 |
| 2" | 60,33 | 54,79 | 2,77 | 77,5 | 21,5 | 0,15 | KRTC.BS10.0200 |
| 2 1/2" | 73,03 | 66,93 | 3,05 | 91,0 | 21,5 | 0,18 | KRTC.BS10.0250 |
| 3" | 88,90 | 82,80 | 3,05 | 106,0 | 21,5 | 0,22 | KRTC.BS10.0300 |
| 3 1/2" | 101,60 | 95,50 | 3,05 | 119,0 | 21,5 | 0,28 | KRTC.BS10.0350 |
| 4" | 114,30 | 108,20 | 3,05 | 130,0 | 28,0 | 0,34 | KRTC.BS10.0400 |
| 5" | 141,30 | 134,50 | 3,40 | 155,0 | 28,0 | 0,43 | KRTC.BS10.0500 |
| 6" | 168,28 | 161,47 | 3,41 | 183,0 | 28,0 | 0,61 | KRTC.BS10.0600 |
| 8" | 219,08 | 211,56 | 3,76 | 233,5 | 28,0 | 0,73 | KRTC.BS10.0800 |
| 10" | 273,05 | 264,67 | 4,19 | 286,1 | 28,0 | 0,93 | KRTC.BS10.1000 |
| 12" | 323,85 | 314,71 | 4,57 | 338,5 | 28,0 | 1,28 | KRTC.BS10.1200 |

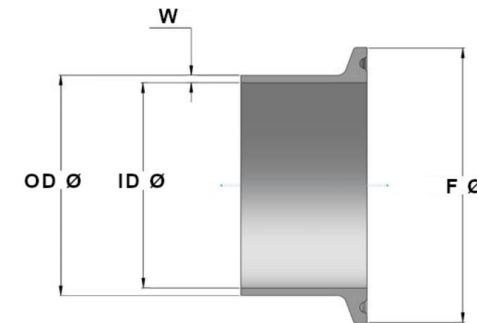
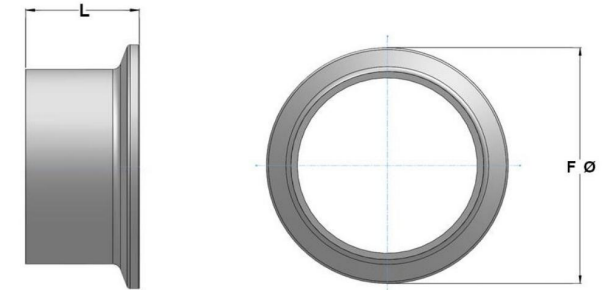

Materiał: AISI 316L (1.4404)
 Wykończenie powierzchni: $Ra \leq 0,8 \mu m$
 Elementy wykonane z certyfikowanego, pełnego pręta
 Wymiary OD - ID - W - F ϕ - L - podano w [mm]